



## Harvey Elementary School

1908 Route 3, Harvey Station, NB E6K 2P4

Phone: (506) 366-2201 Fax: (506) 366-2212

Grades: K-5

Built: 1966

Functional Capacity Data	Student Enrollment	Number of Classrooms	Classrooms In Use	School Capacity	Capacity Rating
based on 24 students per class	188	11	11	264	71.2%

### School Enrollment Trends 1999 to Present

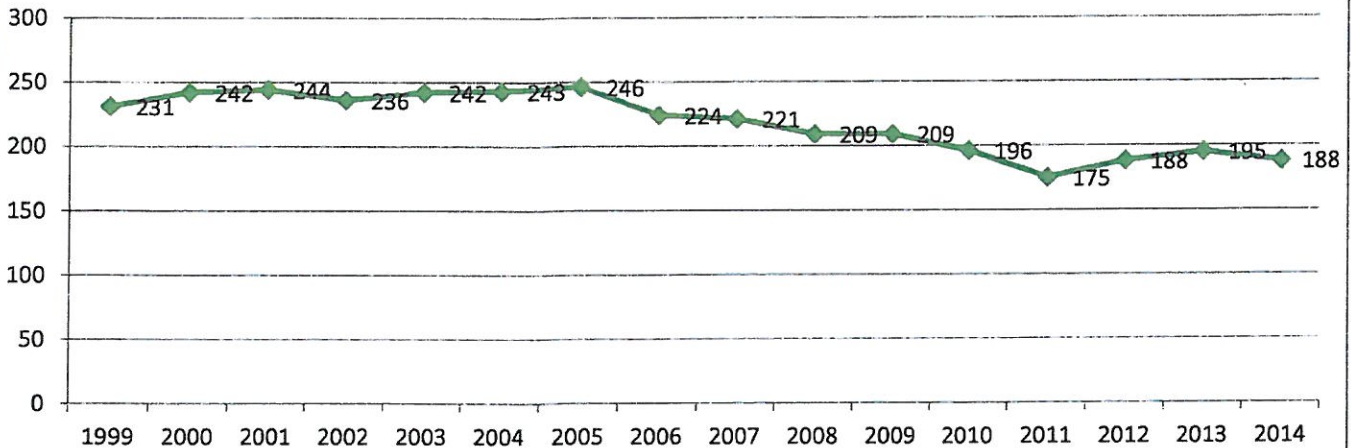

#### Physical Description:

- Harvey Elementary School is a two-storey wooden framed structure built in 1966.
- Owned by the Province of New Brunswick.
- A modular classroom is also in use.
- The school has no sprinkler system, no cafeteria or regulation size gymnasium.
- Bottled water has been provided at the school for the past eleven years due to high levels of arsenic recorded in the well water system.
- Roof #'s 2, 3, and 4 have been replaced, July 2011.
- The school is 1,958 square meters.
- Land ownership around the school is municipal and residential.
- There is room to expand and the neighborhood is appropriate to maintain a school facility for years to come.
- There are no other environmental concerns.



**Harvey Elementary School**  
 1908 Route 3, Harvey Station, NB E6K 2P4  
 Phone: (506) 366-2201 Fax: (506) 366-2212  
 Grades: K-5  
 Built: 1966

**Enrollment 2009-2014**

	2009	2010	2011	2012	2013	2014
<b>K</b>	31	26	25	33	38	28
<b>1</b>	34	32	25	29	34	37
<b>2</b>	32	34	32	27	31	37
<b>3</b>	27	33	33	31	28	29
<b>4</b>	45	28	33	34	31	26
<b>5</b>	40	43	27	34	33	31
<b>Total</b>	<b>209</b>	<b>196</b>	<b>175</b>	<b>188</b>	<b>195</b>	<b>188</b>

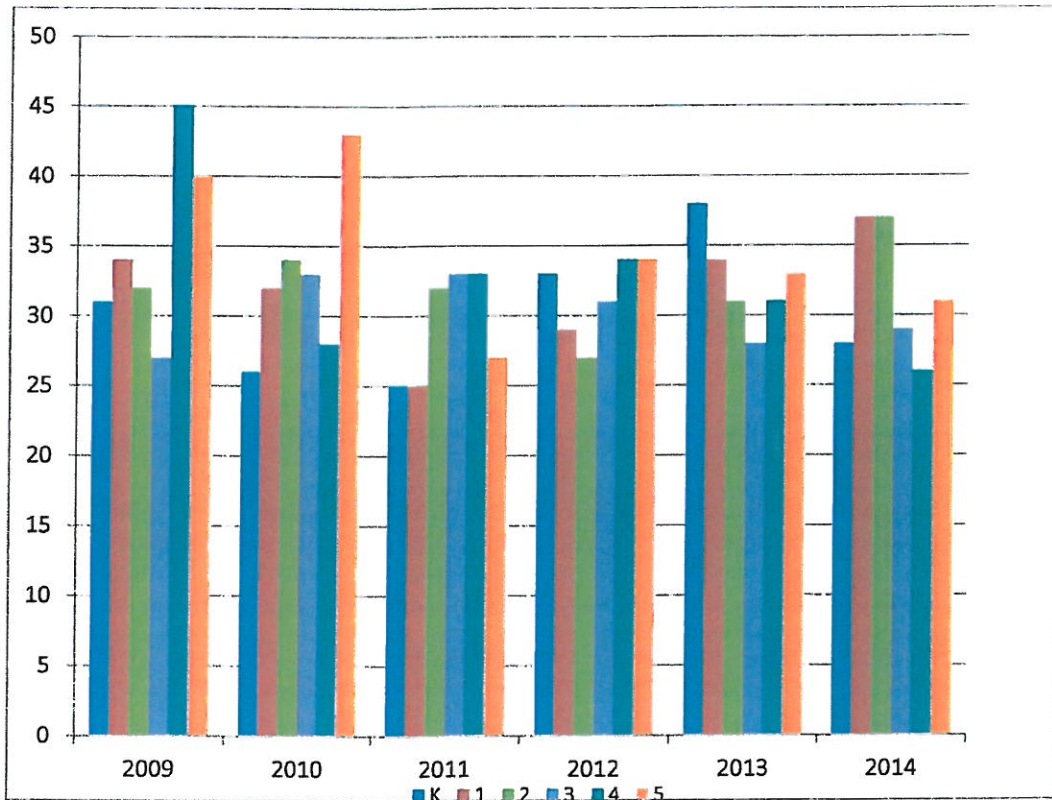



## **Harvey Elementary School**

1908 Route 3, Harvey Station, NB E6K 2P4  
Phone: (506) 366-2201 Fax: (506) 366-2212

Grades: K-5

**Built:** 1966

---

### **Feeder Schools**

Students will move to Harvey High School for grades 6-12.

### **Catchment Area Boundaries**

Area bounded by Christie Ridge, Route 3 (East of Reynolds Road), Route 635 including side streets, Route 3 (New Market), Yoho Lake Road, Route 645 (Rooth), Route 636 (north to Route 635), Tweedside Road (south to Lane 26). All streets within Harvey Station.

---



Route 855 HY

Route 855 HY

Route 840 HY

Route 835 HY

Route 835 HY

Harvey EB

Route 830 HY

Route 825 HY

Charles Lake RD

Swan RD

Route 820 HY

Frog Lake RD

Reynolds RD

Castello RD

Murray RD

Magagnolio Spring RD

Route 815 HY

Route 810 HY

Tweedside RD

HES

HHS

MAMES



## Harvey Elementary School

1908 Route 3, Harvey Station, NB E6K 2P4  
Phone: (506) 366-2201 Fax: (506) 366-2212

Grades: K-5

Built: 1966

---

### Operational Costs

Electricity	\$	42,528.21
Water/Sewage	\$	4,220.00
Garbage Removal	\$	4,307.75
Snow Plowing	\$	9,316.42
Heating Fuel	\$	-
Natural Gas	\$	-
Cleaning Supplies/Services	\$	5,213.30
Minor Repairs/Renovations	\$	12,766.66
Total	\$	78,352.34

**Operational Costs Per Square Meter** \$ 40.02  
Based on: 1958 Sq Meters

**Operational Costs Per Student** \$ 416.77  
Based on: 188 Enrollment

---



**Harvey Elementary School**  
 1908 Route 3, Harvey Station, NB E6K 2P4  
 Phone: (506) 366-2201 Fax: (506) 366-2212  
 Grades: K-5  
 Built: 1966

**Major Capital and Capital Improvements Projects 2010-2015**

School Year	Project	Capital Improvements	Major Capital
2009-2010	Elevator	\$ 388,141	
2010-2011	Elevator	\$ 258,167	
2011-2012	Roof Replacement	\$ 38,690	
2014-2015	Roof Repairs	\$ 5,200	
<b>Total</b>		<b>\$ 695,398</b>	<b>\$ -</b>

# Capital Improvement Projects

<b>School:</b> Harvey Elementary School (ASD-W)	2701	City/Village:	Harvey Station	Enrollment:	188	Total Area (sqM):	1966 1858
<b>District:</b> ASD-W	<b>School Number:</b>						

### Building Exterior and Site

Building Envelope	Exterior Doors	Description	
Site	Drainage	Replace 2 sets	
Site	Site Improvement	Catchbasin at back of school Site work to upgrade parking lot and driveway.	

### Building Interior and Additions

Interior Alterations and Renovations	Cafeteria and Kitchen	Description	
Interior Alterations and Renovations	Classrooms	Cafeteria addition Classroom upgrade	
Interior Alterations and Renovations	Washrooms	Renovate 4 washrooms, include accessibility washroom access.	
Interior Finishes	Interior Doors	Replace all classroom & office doors w/fire rated doors	

### Mechanical and Electrical Systems

Electrical	Electrical Supply and Distribution	Description	
Heating and Ventilation	Heating System	Install three new receptacles per classroom and add two new electrical panels to support new receptacles Replacement of the Electric boiler(s).Note: Estimated costs updated May'15.	
Heating and Ventilation	Thermostat and Controls	Control system	
Heating and Ventilation	Ventilation System	New ventilation system. Note: Estimated costs updated Sept'13.	
Water Supply and Sewer	Water Supply and Sewer Maintenance	Connect to available municipal water supply	

**School Total: \$1,234,000.00**





NOTE

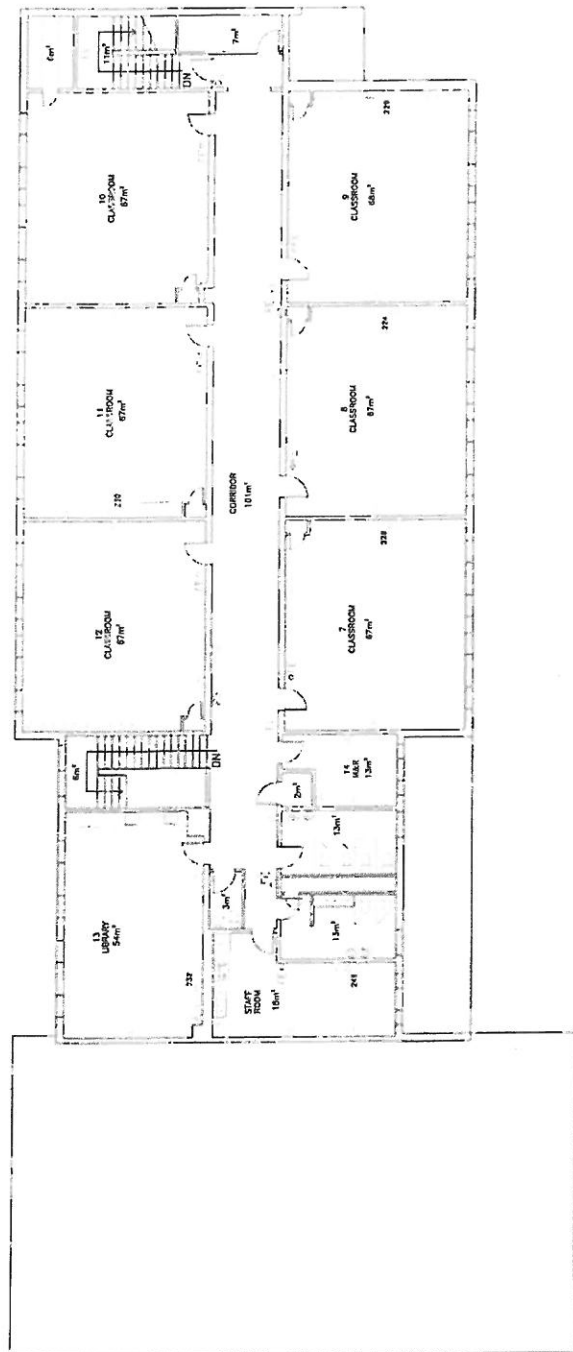

STAIRS  
 MECHANICAL / ELECTRICAL  
 SPRINKLER/WATER  
 LABORATORIES

**SECOND FLOOR PLAN**

Department of Education  
 Ministère de l'Éducation



Harvey Elementary School  
 1908 Route 3  
 Harvey Station, NB  
 - School District 18 -

TITLE / TITRE	DATE
DESIGNER / D.A.C. / CAD FILE	JULY 14/98
SCALE 1" = 1'-0"	
DESIGNED BY / DRAWN BY	
CHECKED BY	
APPROVED BY / APPROVED BY	
NO. OF DESIGNS / DRAWING NO.	A2



Harvey Elementary